

# Wallpaper hanging guide



## Prior to wallpapering:

Begin by familiarising yourself with the wallpaper. Cut the lengths at the markings and lay them out in the right direction and check that the pattern matches and that there are no edge variations. If you discover a problem, stop wallpapering immediately and contact your dealer.

## Adhesive:

Use adhesive for non-woven wallpaper.

## Your needed tools:

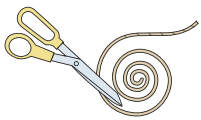

A plumb line  
(e.g. a pair of scissors hanging from string) for checking that the wallpaper lengths hang straight



Pencil

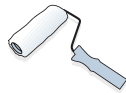

Roller

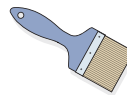

Brush for areas where the roller cannot be used

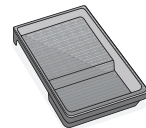

Tray

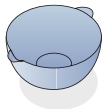

Container of clean water



Soft sponge/cloth  
NB! Do not rub the wallpaper. Instead, use more water



Papering tool

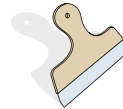

Steel rule/spatula  
(for support when trimming the wallpaper at ceiling and floor level)



Wallpaper knife

## Start wallpapering:

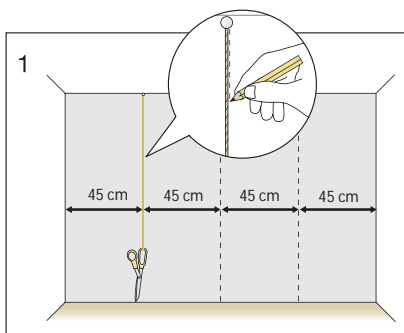

1. Align the first length using a spirit level or plumb line (string + a pair of scissors). If you prefer, mark guidelines on the surface for more precise wallpapering.

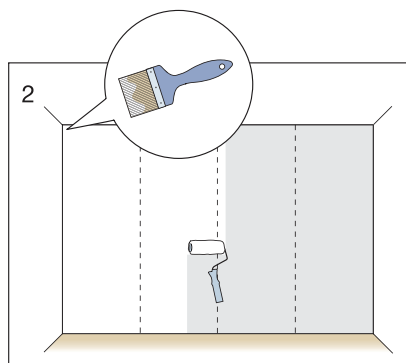

2. Apply sufficient adhesive to the wall to cover a width of 2-3 lengths (90-135 cm). It is important that the entire surface be covered with adhesive without leaving any bare patches, as these cause blisters beneath the wallpaper. Make sure there is a thin, even layer of adhesive over the entire surface. Use a brush for areas that are hard to reach with the roller. Be sure to check that the length adheres to the surface.

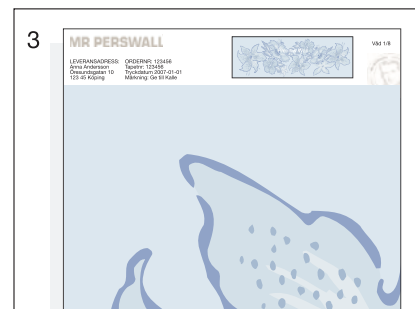

3. Follow the instructions at the top and bottom of the length. (Check which is up and which is down)

